

**Central Station Main Works Project**  
CTMP Addendum 6 – Mortuary Sidings Access Rev 3

LAING O'ROURKE

# Central Station Main Works Project

## Construction Traffic Management Plan

### Addendum 6

## Mortuary Sidings Access – Lee St Bus Depot Rev 3

# Central Station Main Works Project

## CTMP Addendum 6 – Mortuary Sidings Access Rev 3

 LAING O'ROURKE

### Table of Contents

<b>Introduction .....</b>	<b>4</b>
<b>Compliance Matrix .....</b>	<b>4</b>
<b>Minister's Conditions of Approval .....</b>	<b>4</b>
<b>Programme of Works.....</b>	<b>4</b>
<b>Interface.....</b>	<b>9</b>
<b>Coordination .....</b>	<b>9</b>
<b>Route of travel .....</b>	<b>13</b>
<b>Approved Heavy Vehicle Route beyond the entrance / exit to Mortuary Sidings.....</b>	<b>16</b>
<b>TCP: Lee Street .....</b>	<b>17</b>
<b>Stakeholder Engagement: Bus Depo .....</b>	<b>18</b>
<b>.....</b>	<b>18</b>
<b>Stakeholder Comments: .....</b>	<b>19</b>

# Central Station Main Works Project

## CTMP Addendum 6 – Mortuary Sidings Access Rev 3

LAING O'ROURKE

### Introduction

This addendum provides additional information to the CTMP Rev 04 produced for Central Station Main Works.

Through design development, it has been identified that works need to be undertaken in the Mortuary Station sidings and along the Darling Harbour Goods Line. This addendum outlines the access arrangements for construction vehicles entering the rail corridor via the Lee St Bus Depot.

Access to the Lee St Bus Depot will be in line with the current access protocol for buses.

### Compliance Matrix

#### Minister's Conditions of Approval

The Minister's Conditions of Approval (CoA) are addressed in Table 1 with the full descriptions provided in Appendix F of Central Station Main Works Project Construction Traffic Management Plan Rev 4.

### Programme of Works

This access will be utilised by construction vehicles to construct the project wide Combined Service Route (CSR) and for material laydown and handling commencing September 2019 to December 2020, all of which require access to the Mortuary Sidings.

Our activities will not impact pedestrian movements. Pedestrian crossing in front of either access or exit points are controlled by lights. Within the bus yard the pedestrian footpaths that are currently marked on the ground will be maintained.

These works will be 24 hours a day, on weekends during a railway possession. Outside a railway possession these works will be 07:00 – 18:00 Monday to Friday and Saturday 08:00 – 13:00.

# Central Station Main Works Project

## CTMP Addendum 6 – Mortuary Sidings Access Rev 3

 LAING O'ROURKE

Month:	Estimated No. of Movements	Vehicle Type:
September 2019	20 vehicle movements	Vac Trucks 12T Tippers UTE's / Light Goods Vehicle Concrete Agitator Truck mounted concrete pump 8m flatbeds Crew Truck 55T Mobile Crane Waste collection truck Low-loaders
October 2019	50 vehicle movements	Vac Trucks 12T Tippers UTE's / Light Goods Vehicle Concrete Agitator Truck mounted concrete pump 8m flatbeds Crew Truck 55T Mobile Crane Waste collection truck Low-loaders
November 2019	75 vehicle movements	Vac Trucks 12T Tippers UTE's / Light Goods Vehicle Concrete Agitator Truck mounted concrete pump 8m flatbeds Crew Truck 55T Mobile Crane Waste collection truck Low-loaders
December 2019	140 vehicle movements	Vac Trucks 12T Tippers UTE's / Light Goods Vehicle

# Central Station Main Works Project

## CTMP Addendum 6 – Mortuary Sidings Access Rev 3

 LAING O'ROURKE

		Concrete Agitator
		Truck mounted concrete pump
		8m flatbeds
		Crew Truck
		55T Mobile Crane
		Waste collection truck
		Low-loaders
January 2020	140 vehicle movements	Vac Trucks
		12T Tippers
		UTE's / Light Goods Vehicle
		Concrete Agitator
		Truck mounted concrete pump
		8m flatbeds
		Crew Truck
		55T Mobile Crane
		Waste collection truck
		Low-loaders
February 2020	140 vehicle movements	Vac Trucks
		12T Tippers
		UTE's / Light Goods Vehicle
		Concrete Agitator
		Truck mounted concrete pump
		8m flatbeds
		Crew Truck
		55T Mobile Crane
		Waste collection truck
		Low-loaders
March 2020	140 vehicle movements	Vac Trucks
		12T Tippers
		UTE's / Light Goods Vehicle
		Concrete Agitator
		Truck mounted concrete pump
		8m flatbeds
		Crew Truck
		55T Mobile Crane

# Central Station Main Works Project

## CTMP Addendum 6 – Mortuary Sidings Access Rev 3

 LAING O'ROURKE

April 2020	75 vehicle movements	Waste collection truck
		Low-loaders
		Vac Trucks
		12T Tippers
		UTE's / Light Goods Vehicle
		Concrete Agitator
		Truck mounted concrete pump
		8m flatbeds
		Crew Truck
		55T Mobile Crane
May 2020	75 Vehicle movements	Waste collection truck
		Low-loaders
		Vac Trucks
		12T Tippers
		UTE's / Light Goods Vehicle
		Concrete Agitator
		Truck mounted concrete pump
		8m flatbeds
		Crew Truck
		55T Mobile Crane
June 2020	50 Vehicle movements	Waste collection truck
		Low-loaders
		12T Tippers
		UTE's / Light Goods Vehicle
		8m flatbeds
		Crew Truck
		Waste collection truck
		Low-loaders
		12T Tippers
		UTE's / Light Goods Vehicle
July 2020	50 Vehicle movements	8m flatbeds
		Crew Truck
		Waste collection truck
		Low-loaders
		12T Tippers
		UTE's / Light Goods Vehicle
		8m flatbeds
		Crew Truck
		Waste collection truck
		Low-loaders

# Central Station Main Works Project

## CTMP Addendum 6 – Mortuary Sidings Access Rev 3

 LAING O'ROURKE

August 2020	50 Vehicle movements	12T Tippers UTE's / Light Goods Vehicle 8m flatbeds Crew Truck Waste collection truck Low-loaders
September 2020	50 Vehicle movements	12T Tippers UTE's / Light Goods Vehicle 8m flatbeds Crew Truck Waste collection truck Low-loaders
October 2020	50 Vehicle movements	12T Tippers UTE's / Light Goods Vehicle 8m flatbeds Crew Truck Waste collection truck Low-loaders
November 2020	50 Vehicle movements	12T Tippers UTE's / Light Goods Vehicle 8m flatbeds Crew Truck Waste collection truck Low-loaders
December 2020	50 Vehicle movements	12T Tippers UTE's / Light Goods Vehicle 8m flatbeds Crew Truck Waste collection truck Low-loaders

# Central Station Main Works Project

## CTMP Addendum 6 – Mortuary Sidings Access Rev 3

 LAING O'ROURKE

### Interface

- Lee St Bus Depot – access through the depot has been utilised by several projects previously and continues to be used by Sydney Trains. As all movements will be “through traffic” and will not block any access for the buses, the impact will be minimal.
- See below email

### Coordination

This TMP will be developed through consultation with all members of the Traffic Control Group (TCG). Table 1 below identifies the stakeholders consulted during the development of this TMP.

Stakeholder	Date	Consultation	Main Contact People
TCG - Presentation	21.05.2019	SM, SCO, RMS, City of Sydney & Laing O'Rourke	Philip Brogan Stephen Brown Chao Chen Jake Coles Gordon Farrelly Naomi Fiegel Berin Gordon Vidushi Handa Ken Hind Daniel Kelly Sam Laporte Jonathon Luna Tony Ly Victor Setiadi
<b>CTMP – Submission</b> <b>SMCWCSM-LOR-SMC-LM-PLN-00007 Rev A</b>	<b>04.06.2019</b>	<b>Sydney Metro</b>	<b>David Palacio</b> <b>Shashikanth Narasimhiah</b> <b>David Garrod</b> <b>Edward Kim</b> <b>Sandy Taylor</b> <b>Paul Giess</b> <b>Thomas Lee</b> <b>Teresa Avila</b>
TCG – Presentation	11.06.2019	SM, SCO, RMS, City of Sydney & Laing O'Rourke	Jennifer Adams Philip Brogan



# Central Station Main Works Project

## CTMP Addendum 6 – Mortuary Sidings Access Rev 3



			Stephen Brown Chao Chen Gordon Farrelly Naomi Fiegel Berin Gordon Bernard Grace Daniel Kelly Michaela Kemp Justin Knight Sam Laporte Tony Ly Declan McGarry Carl Mella James Nguyen Cameron Savage Victor Setiadi
<b>CTMP – Submission</b> <b>SMCSWCSM-LOR-SMC-LM-PLN-00007 Rev A</b>	<b>25.06.2019</b>	<b>SCO</b> <b>RMS</b> <b>Metro</b>	<b>Giovani Ramirez</b> <b>Carl Mella</b> <b>Quac Minh L</b> <b>Jake Coles</b> <b>Steve Brown</b> <b>Aaron Gale</b> <b>Phil Brogan</b>
<b>CTMP – Response</b> <b>SMCSWCSM-LOR-SMC-LM-PLN-00007 Rev A</b>	<b>19.06.2019</b>	<b>Sydney Metro – No comments</b>	<b>David Palacio</b> <b>Shashikanth Narasimhiah</b> <b>David Garrod</b> <b>Edward Kim</b> <b>Sandy Taylor</b> <b>Paul Giess</b> <b>Thomas Lee</b> <b>Teresa Avila</b>
<b>CTMP – Response</b>	<b>27.06.2019</b>	<b>RMS – Comments</b>	<b>Quac Minh LA</b>
<b>CTMP – Submission</b> <b>SMCSWCSM-LOR-SMC-LM-PLN-00007 Rev 1</b>	<b>06.09.2019</b>	<b>Metro</b> <b>RMS</b> <b>SCO</b>	<b>Phil Brogan</b> <b>David Garrod</b> <b>Teresa Avila</b>

# Central Station Main Works Project

## CTMP Addendum 6 – Mortuary Sidings Access Rev 3



			<b>Carl Mella</b> <b>Quac Minh</b> <b>Steve Brown</b> <b>Jake Coles</b>
<b>CTMP – Response</b> <b>SMCSWCSM-LOR-SMC-</b> <b>LM-PLN-00007 Rev 01</b>	09.09.2019	RMS Comments	<b>Quac minh La</b> <b>Carl Mella</b>
TCG	10.09.2019	SM, SCO, RMS, City of Sydney & Laing O'Rourke	Jennifer Adams Guillaume Barnes Matthew Billings Philip Brogan Stephen Brown Paul Dalziel Gordon Farrelly Bernard Grace Ken Hind Daniel Kelly Michaela Kemp Sam Laporte Tony Ly Carl Mella James Nguyen Cameron Savage Sajid Shaikh Shannon Souksavong
<b>CTMP – Response</b> <b>SMCSWCSM-LOR-SMC-</b> <b>LM-PLN-00007 Rev 01</b>	11.09.2019	SCO has no further comments to add to the feedback submitted by RMS on 9 September 2019 (noting that Comment 3 referring to an updated Central Station Main Works CTMP has since been provided).	<b>Steve Brown</b>

# Central Station Main Works Project

## CTMP Addendum 6 – Mortuary Sidings Access Rev 3

 LAING O'ROURKE

CTMP submitted via email for comments	12.09.2019	SM, SCO, RMS, City of Sydney	Giovanny Ramirez cordoba Jake Coles Philip Brogan Quac minh La Carl Mella Dave Garrod Tony Ly Quac minh La
CTMP submitted via email for comments	12.09.2019	SM, SCO, RMS, City of Sydney	Giovanny Ramirez cordoba Jake Coles Philip Brogan Quac minh La Carl Mella Dave Garrod Tony Ly Quac minh La
CTMP comments received via email	12.09.2019	RMS	Quac minh La Carl Mella

**Table 1 – Stakeholder engagement**

# Central Station Main Works Project

## CTMP Addendum 6 – Mortuary Sidings Access Rev 3

LAING O'ROURKE

### Route of travel

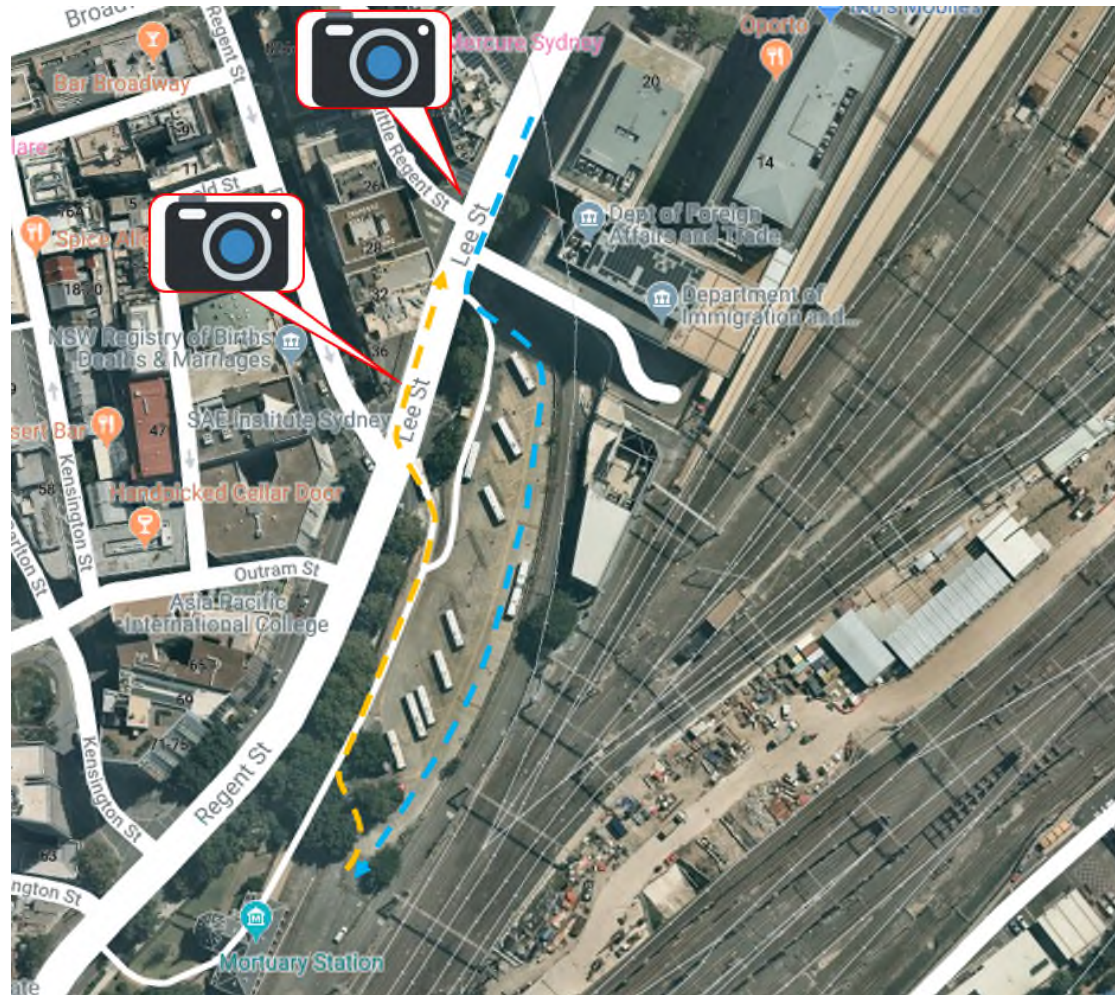



# Central Station Main Works Project

## CTMP Addendum 6 – Mortuary Sidings Access Rev 3

LAING O'ROURKE



## Central Station Main Works Project

### CTMP Addendum 6 – Mortuary Sidings Access Rev 3

LAING O'ROURKE





## Central Station Main Works Project

### CTMP Addendum 6 – Mortuary Sidings Access Rev 3

LAING O'ROURKE

#### Approved Heavy Vehicle Route beyond the entrance / exit to Mortuary Sidings

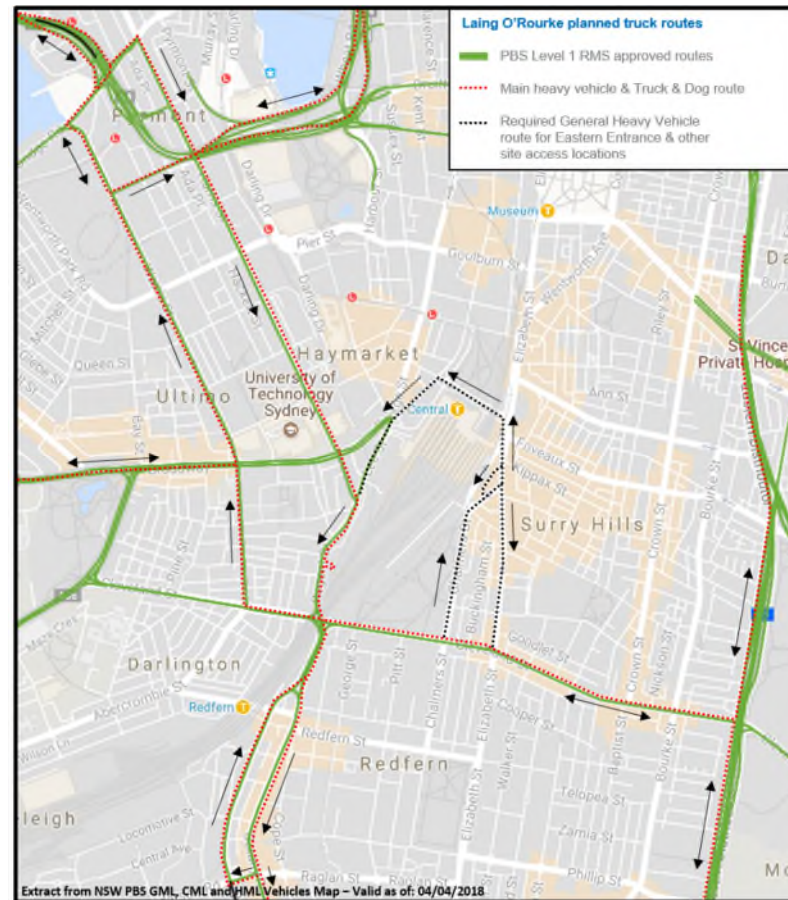

# Central Station Main Works Project

## CTMP Addendum 6 – Mortuary Sidings Access Rev 3



### TCP: Lee Street

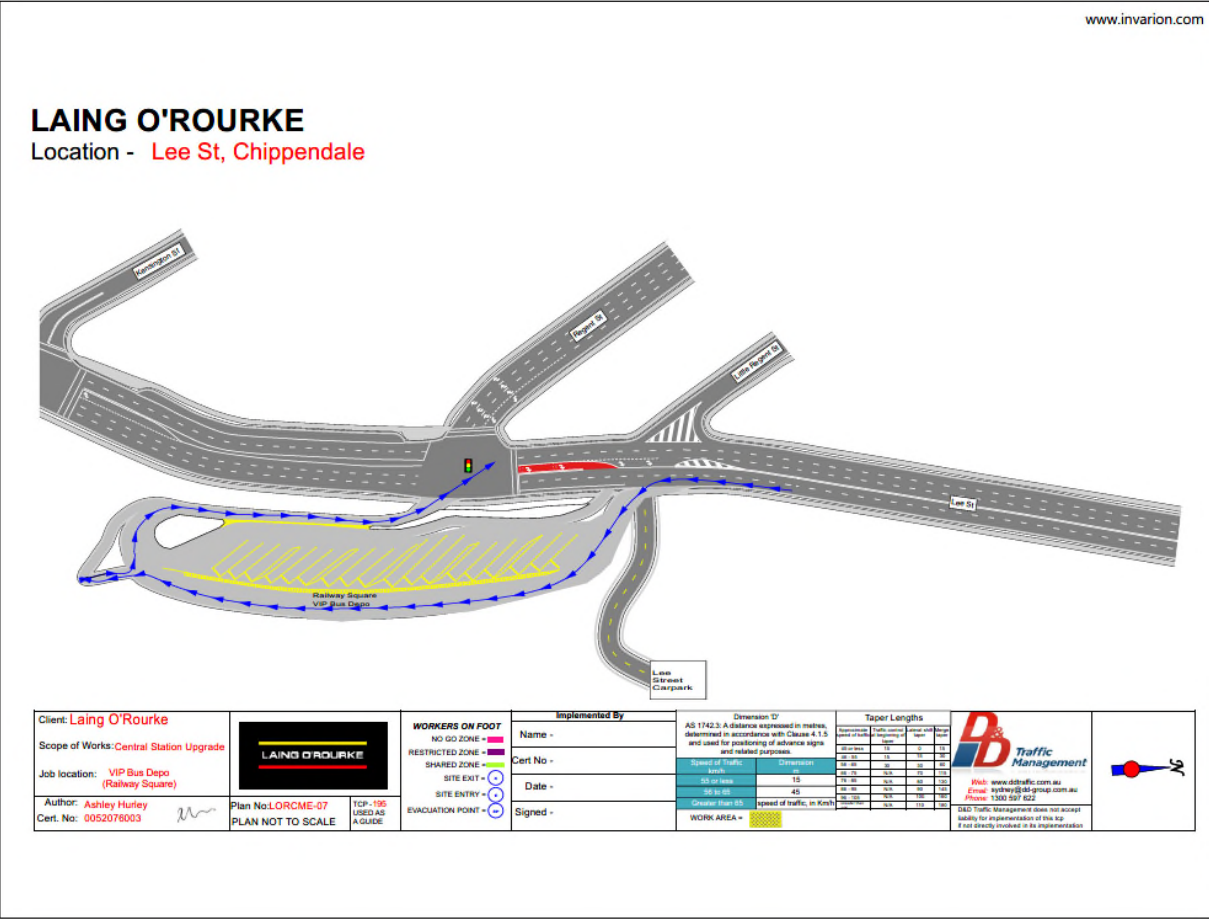



# Central Station Main Works Project

## CTMP Addendum 6 – Mortuary Sidings Access Rev 3

LAING O'ROURKE

### Stakeholder Engagement: Bus Depo

**From:** Stephen, Sarah  
**Sent:** Tuesday, 10 September 2019 4:24 PM  
**To:** Kelly, Daniel  
**Subject:** FW: Central Station Metro - Use of Mortuary Station area

FYI

**From:** Michael Reardon <Michael\_Reardon@sta.nsw.gov.au>  
**Sent:** Friday, 6 September 2019 11:38 AM  
**To:** Stephen, Sarah <sstephen@laingorourke.com.au>  
**Cc:** Frost, Nick <NFrost@laingorourke.com.au>  
**Subject:** RE: Central Station Metro - Use of Mortuary Station area

Sarah

There should be no problem with your access request.

As we have had a few issues with unauthorised vehicle parking lately, could you please ensure that any parking is within the Mortuary Station area.

Regards

Mick

**Michael Reardon**  
 Executive Director  
 Asset Management | State Transit  
 P: 02 9508 2901 | 0412 408 679  
 27 Derbyshire Road, Leichhardt NSW 2040  
[Michael\\_reardon@sta.nsw.gov.au](mailto:Michael_reardon@sta.nsw.gov.au)  
[www.transport.nsw.gov.au/state-transit](http://www.transport.nsw.gov.au/state-transit)



**From:** Stephen, Sarah [<mailto:sstephen@laingorourke.com.au>]  
**Sent:** Wednesday, 4 September 2019 12:54 PM  
**To:** Michael Reardon  
**Cc:** Frost, Nick  
**Subject:** Central Station Metro - Use of Mortuary Station area

Hi Michael,

Hope you're well. I believe you have previously been in touch with my colleague, Hannah Lewis-Dalby regarding other works for the Central Station Metro project.

We are working with Sydney Trains to gain access to a small area near Mortuary Station for our archaeologists to undertake sieving of sand/soil from our site.

We would be hoping to access this site (20m x 20m as per below) within the next week for 6-9 months. The area would be secured with ATF, mesh, gate, signage and lock.

For access to the area, we would be seeking for around one small truck a day to come through the bus depot and around 5 workers wearing PPE to come through to the site.

1

Would you be able to let me know if you have any concerns, questions or requirements with this proposal? Feel free to call me on the below to discuss or alternatively, more than happy to meet on site.



Many thanks  
 Sarah

**Sarah Stephen**  
 Senior Stakeholder and Public Affairs Manager  
 Central Station Main Works

**Laing O'Rourke Australia**  
 Mob: +61 447 641 808  
[www.laingorourke.com.au](http://www.laingorourke.com.au)



Central Station Main Works Project

CTMP Addendum 6 – Mortuary Sidings Access Rev 3



Kelly, Daniel

**From:**  
**Sent:**  
**To:**  
**Cc:**  
**Subject:**  
**Attachments:**  
  
**Follow Up Flag:**  
**Flag Status:**

Carl Mella <Carl.MELLA@rms.nsw.gov.au>  
Thursday, 12 September 2019 3:29 PM  
Kelly, Daniel  
Giovanny Ramirez cordoba; Jake Coles; Philip Brogan; Quac minh La; Garrod, David; Tony Ly  
RE: CTMP addendum 6 – Lee Street Bus Depo  
CSM CTMP Addendum 6 Lee St Mortuary Sidings Access Rev01.01 - RMS Comments.xlsx

Flag for follow up  
Flagged

Daniel,

This submission has not included the comments provided by RMS in TeamBinder correspondence [SMCSWCSM-RMS-CSM-GEN-000009](#) sent on 09 Sept 2019 (screenshot below). These comments were sent to Jennifer Finn in response to TeamBinder Transmittal [SMCSWCSM-LOR-TX-002283](#) dated 06/09/19.

For your reference, I have attached the comments sheet to this email. I note that some of the items have been addressed in this update.

1 Attachment (Total 108 KB) [Open Attach](#)

City & Southwest

**CSM General Correspondence**  
**Reference No:** SMCSWCSM-RMS-CSM-GEN-000009  
**Project Title:** Sydney Metro City & Southwest - SSJ, Central and SSC  
**Contract No:** CSM - Central Station Main Works  
**Orig Ref No:**  
**DLM:**

**Date:** 09 September 2019, 02:18 PM  
**From:** Quac Minh LA, Roads and Maritime Services  
**To:** Jennifer Finn, Laing O'Rourke  
**CC:** Carl Mella, Roads and Maritime Services  
Anthony McMahon, Roads and Maritime Services  
Phil Brogan, Sydney Metro  
David Garrod, Sydney Metro  
Teresa Avila, Sydney Metro  
Steve Brown, Sydney Coordination Office  
Tofiga Tuaopepe, Sydney Metro

**Subject:** CSM - CTMP Addendum 6 - Mortuary Sidings Access - Lee Street Bus Depot - RMS comments

Hi Jennifer,

In response to your transmittal SMCSWCSM-LOR-TX-002283 dated 06/09/19, please find attached RMS comments.

regards,  
Minh

	<b>Design Series:</b>	
<b>Discipline:</b>	<b>Design Lots:</b>	<b>Location:</b>

Once these comments are closed out, this comments sheet should also be added to the appendix of this CTMP.

Also, a table showing when this CTMP has been distributed and to who should be included in this CTMP, similar to the below (taken from your [Capping Beam and Randle Lane Slab TMP](#)).  
Note 'Submission of TMP' consultation is included here. This helps us confirm that all stakeholders have had the opportunity to review the CTMP.

## Central Station Main Works Project

### CTMP Addendum 6 – Mortuary Sidings Access Rev 3

LAING O'ROURKE

Stakeholder	Date	Consultation	Main Contact People
TMC	08/05/19	SCO presentation	Giovanny Ramirez, Stephen Brown, Philip Brogan
TCG	27/08/19	All members	SCO/ RMS/ Council/ Metro
SCO	29/08/19	Submission of TMP	Giovanny Ramirez, Jake Coles, Stephen Brown, Aaron Gale
RMS	29/08/19	Submission of TMP	Carl Mella, Quac Minh La
City of Sydney	29/08/19	Submission of TMP	Tony Ly, Van Le
Sydney Metro	29/08/19	Submission of TMP	Philip Brogan, David Garrod

Regards,  
Carl





## Central Station Main Works Project

### CTMP Addendum 6 – Mortuary Sidings Access Rev 3

LAING O'ROURKE

Tue 17/09/2019 3:42 PM

Carl Mella &lt;Carl.MELLA@rms.nsw.gov.au&gt;

RE: CTMP Status Table

To  Kelly, DanielCc ☐ Giovanni Ramirez cordoba; ☐ Philip Brogan; ☐ Quac minh La; ☐ Garrod, David; ☐ Tony Ly

Alert - This email was sent from outside Laing O'Rourke.

You replied to this message on 17/09/2019 3:52 PM.

[Click here to download pictures.](#) To help protect your privacy, Outlook prevented automatic download of some pictures in this message.**CAUTION - This email was sent from outside Laing O'Rourke**

Daniel,

As noted in your email, RMS has previously indicated that we have no further comments to Addendum 7.  
I can also confirm that RMS has no further comments to Addendum 2 and Addendum 6.

Regards,  
Carl

# Central Station Main Works Project

## CTMP Addendum 6 – Mortuary Sidings Access Rev 3

LAING O'ROURKE

**From:** Kelly, Daniel [mailto:daniel.kelly@laingorourke.com.au]

**Sent:** Tuesday, 17 September 2019 3:29 PM

**To:** Carl Mella

**Cc:** Giovanni Ramirez cordoba; Jake Coles; Philip Brogan; Quac minh La; David Garrod; Tony Ly

**Subject:** CTMP Status Table

All,

Please see below table with current Status of CTMP's.

Would it be possible to receive final comments (if any) on Addendum 2, 6 & 7 – these are critical to our works? If there are no further comments, can you please respond via email and I will submit via Team Binder for final approval.

CTMP Rev 7 – I am still working through the comments received and aim to submit an updated version later this week.

Scope of works	Timing	Document ref	Status	CTMP Presentation Date at TCG	RMS Binder Reference
CTMP Addendum 1 Circular QUAY Hi-Rail Access	August 2018 - December 2018	SMCSWCSM-LOR-SMC-LM-PLN-000001	Approved	24/07/2018 10/07/2018	
CTMP Addendum 2 Regent St Maintenance and upkeep	December 2018 - December 2022	SMCSWCSM-LOR-SMC-LM-PLN-000002	Submitted 4.09.2019 Comments received - RMS 11.09.2019 SCO No further comments 11.09.2019 Sent to all via email 12.09.2019 RMS Comments received - 12.09.2019 Sent to all via email - 13.09.2019	Will present in TCG on 10 <sup>th</sup> September 2019	
CTMP Addendum 3 Rev 2 Parade Lane Stage 3 Works	March 2019 - September 2019	SMCSWCSM-LOR-SMC-TF-PLN-000003	Approved	14/08/2018	
CTMP Addendum 4 Eddy Avenue	Expired	SMCSWCSM-LOR-SMC-LM-PLN-000005	Approved	8/05/2018 10/04/2018 17/04/2018 30/03/2018 26/03/2019	
CTMP Addendum 5 Eastern Entrance Works	Current – mid 2021	SMCSWCSM-LOR-SMC-LM-PLN-000006	Approved	26/02/2019 7/05/2019 21/05/2019 30/05/2019 4/06/2019 18/06/2019 27/06/2019	SMCSWCSM-RMS-CSM-GEN-000007: Construction Traffic Management Plan Addendum 5 - Eastern Entrance Works – Approval
CTMP Addendum 6 For Lee Street	June 2019 to December 2020	SMCSWCSM-LOR-SMC-TF-PLN-000007	Comments received – resubmitted 06.09.2019 SCO confirmed not further comments - 11.09.2019 Sent to all via email 12.09.2019 RMS comments received - 12.09.2019 Sent to all via email 13.09.2019 Council no comments via email 16.09.2019	21/05/2019 11.06.2019 30.09.2019	
CTMP Addendum 7 For Railway Colonade Drive	September 2019 - December 2019	SMCSWCSM-LOR-SMC-LM-PLN-000008	Comments received – resubmitted 06.09.2019 Comments received RMS & SCO - 09.09.2019 Comments received RMS 11.09.2019 Sent to all via email 12.09.2019 RMS Confirmed no comments 17.09.2019	21/05/2019 11.06.2019 30.09.2019	
CTMP Addendum 8 Eveleigh Yard			Pending submission		

# Central Station Main Works Project

## CTMP Addendum 6 – Mortuary Sidings Access Rev 3



Main CTMP:					
Construction Traffic Management Plan Rev 7	Project Duration	SMCSWCSM-LDR-SMC-TT-PLN-000001_6	11.09.2019 - Sent to RMS, Transport & Metro Sent to SCO via email 11.09.2019 12.09.2019 - RMS Comments received	19/06/2019	Rev 4 - approved on 31st July 2019 Via email  Rev 7 submitted - 20th July 2019 Eddy Avenue Vehicle Access Resound & Added drawing showing boom gates on Regent Street
				26/06/2019	
				3/07/2019	
				4/03/2019	
				10/10/2019	
				22/01/2019	
Sub TMP's:					
Randle Lane Closure - Façade demolition	16/15 Aug 2019	SMCSWCSM-LDR-SMC-TT-PLN-000004	Approved	7/05/2019	Works complete. TMP not in use
Randle Lane Closure - Services diversion and piling	End Aug - Mid Jan 2020	SMCSWCSM-LDR-SMC-TT-PLN-000005	Approved - email from Quac Minh LA on 04/07/19 @ 10:49	11/06/2019	email from Quac Minh LA on 16/07/19 @ 10:40
Randle Lane Closure - Capping beams and Randle Lane Slab	Dec 2020 - March 2020	SMCSWCSM-LDR-SMC-TT-PLN-000006	SCO comments received on 05/03/19. No RMS comments received	27/08/2019	
Randle Lane Closure - Bulk excavation / spoil removal	Early Mar - Dec 2020	TBC	Pending submission		
Randle Lane Closure - Building construction works	Dec 2020 - Q2 2021	TBC	Pending submission		

Thanks,

Daniel



# Central Station Main Works Project

## CTMP Addendum 6 – Mortuary Sidings Access Rev 3

LAING O'ROURKE



Mon 16/09/2019 10:49 AM

Joseph Gomes &lt;jgomes@cityofsydney.nsw.gov.au&gt;

RE: CTMP addendum 6 – Lee Street Bus Depo

To: Kelly, Daniel

Alert - This email was sent from outside Laing O'Rourke.

Click here to download pictures. To help protect your privacy, Outlook prevented automatic download of some pictures in this message.

**CAUTION - This email was sent from outside Laing O'Rourke**

Hi Daniel

As discussed, I have no objection to the CTMP for the Lee Street Bus Depot. The driveway access arrangement and size/routes of trucks remains the same as previous approvals.

Regards

Joseph Gomes  
Traffic Manager South  
City Infrastructure & Traffic OperationsTelephone: 02 9265 9333  
[cityofsydney.nsw.gov.au](mailto:cityofsydney.nsw.gov.au)From: Kelly, Daniel <[daniel.kelly@laingorourke.com.au](mailto:daniel.kelly@laingorourke.com.au)>

Sent: Friday, 13 September 2019 11:09 AM

To: Carl Mella <[Carl.MELLA@rms.nsw.gov.au](mailto:Carl.MELLA@rms.nsw.gov.au)>; Giovanni Ramirez cordoba <[Giovanny.RAMIREZ@tmc.transport.nsw.gov.au](mailto:Giovanny.RAMIREZ@tmc.transport.nsw.gov.au)>; Jake Coles <[jake.COLES@tmc.transport.nsw.gov.au](mailto:jake.COLES@tmc.transport.nsw.gov.au)>; Philip Brogan <[Philip.Brogan@transport.nsw.gov.au](mailto:Philip.Brogan@transport.nsw.gov.au)>; Quac minh La <[QuacMinh.LA@rms.nsw.gov.au](mailto:QuacMinh.LA@rms.nsw.gov.au)>; Garrod, David <[David.Garrod2@transport.nsw.gov.au](mailto:David.Garrod2@transport.nsw.gov.au)>; JosephGomes <[jgomes@cityofsydney.nsw.gov.au](mailto:jgomes@cityofsydney.nsw.gov.au)>Cc: Tony Ly <[TLy@cityofsydney.nsw.gov.au](mailto:TLy@cityofsydney.nsw.gov.au)>

Subject: RE: CTMP addendum 6 – Lee Street Bus Depo

All,

Further to RMS's comments below, please see attached updated version.

Can you please all review and advise of any additional comments – If there are no comments I would like to submit on Team Binder for approval after my meeting with SCO on Monday.

Joe,

As per our discussion earlier, I will come and see you on Monday to run through the presentation for this CTMP.

I would like to obtain approval to use this area early next week – if possible as it is delaying works.

Thanks,

Daniel

## CSM General Correspondence

**Reference No:** SMCSWCSM-RMS-CSM-GEN-000031  
**Project Title:** Sydney Metro City & Southwest - SSJ, Central and SSC  
**Contract No:** CSM - Central Station Main Works  
**Sub Contract:** -  
**Orig Ref No:** SMCSWCSM-RMS-CSM-GEN-000029  
**DLM:**

---

<b>Date:</b>	27 May 2020, 06:33 PM	<b>Response required by:</b>
<b>From:</b>	Quac Minh LA (Roads and Maritime Services (part of TfNSW division))	
<b>To:</b>	Eloisa Natividad (Laing O'Rourke) ; Maria Christina Ogoy (Laing O'Rourke)	
<b>Cc:</b>	Daniel Deveney-Kelly (Laing O'Rourke) ; Phil Brogan (Sydney Metro) ; Carl Mella (Roads and Maritime Services (part of TfNSW division)) ; Steve Brown (Sydney Coordination Office) ; Revel Bihnam (Sydney Metro) ; Andrew Hendy (Sydney Metro) ; David Garrod (Sydney Metro) ; Teresa Avila (Sydney Metro) ; Edward Banting (Sydney Metro)	
<b>Subject:</b>	<b>RE: CSM - CTMP Addendum 6 - Mortuary Sidings Access - Lee Street Bus Depot - TfNSW (former RMS) approval</b>	

---

Eloisa,

SCO and TfNSW Greater Sydney Planning & Programs (GS P&P) have reviewed the updated CSM 'Addendum 6 - Mortuary Sidings Access - Lee Street Bus Depot' CTMP (SMCSWCSM-LOR-SMC-LM-PLN-005356.04.RVW.04.01).

SCO has advised of their endorsement of the revised submission.

Accordingly, TfNSW GS P&P is satisfied to adopt 'SMCSWCSM-LOR-SMC-LM-PLN-005356.04.RVW.04.01' as the approved CTMP, with all previous 'Conditions of Approval' up to this revision still being applicable.

regards,  
Minh